Piano primo - Unità 1B - Scala 1:100

INDIVIDUAZIONE

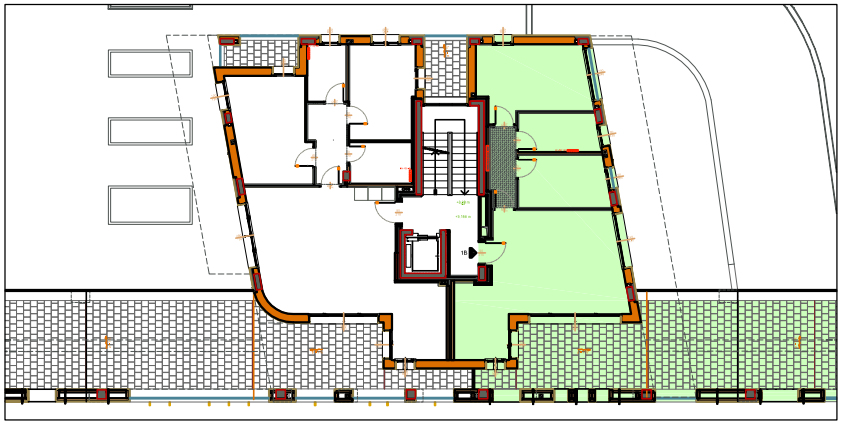

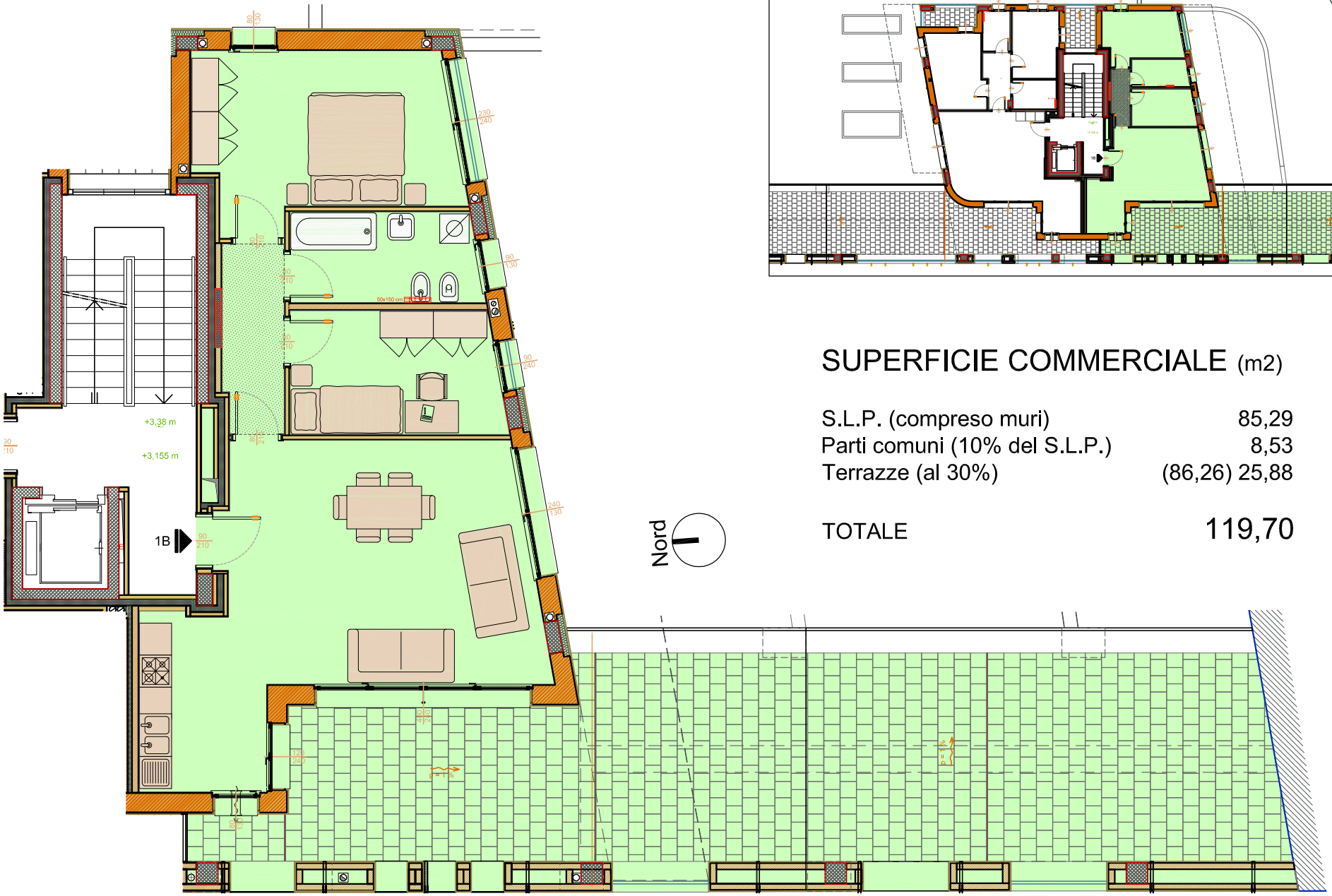

SUPERFICIE COMMERCIALE (m2)

S.L.P. (compreso muri)	85,29
Parti comuni (10% del S.L.P.)	8,53
Terrazze (al 30%)	(86,26) 25,88
TOTALE	119,70